

CODA Unofficial Report of Major Actions

February 3-7, 2017 **Items of Importance to DA & DH Education**
by Cindy Biron Leiseca

1. The Commission reviewed accreditation reports and took 304 accreditation actions on dental, advanced dental and allied dental education programs and recorded four (4) mail ballots on allied dental education programs.

A total of six (6) new programs were granted accreditation:

Educational Program	Number
Advanced Education in General Dentistry	1
Advanced General Dentistry Education in Orofacial Pain	1
Dental Assisting	1
Oral and Maxillofacial Radiology	1
Pediatric Dentistry	1
Prosthodontics	1

Five (5) dental assisting, one (1) dental hygiene, one (1) general practice residency, one (1) advanced general dentistry education program in oral medicine, one (1) oral and maxillofacial surgery, and one (1) pediatric dentistry education program received a formal warning that accreditation will be withdrawn in August 2017 unless the requested information, demonstrating compliance with the accreditation standards, is submitted prior to that time.

The Commission affirmed the reported voluntary discontinuance effective date or planned closure date of two (2) dental assisting, one (1) dental hygiene, one (1) dental laboratory technology, one (1) oral and maxillofacial pathology, and one (1) orthodontics and dentofacial orthopedics education program, at the request of their respective sponsoring institutions. Additionally, the Commission noted the mail ballot affirmed voluntary discontinuance of one (1) dental assisting and two (2) dental hygiene programs. http://www.ada.org/~media/CODA/Files/coda_unofficial_actions_Feb2017.pdf?la=en

In this issue:

DA RC Report	2
DH RC Report	5
We Learn From Students	7
References and CODA Links	11



2. CODA adopted revisions to the following accreditation standards:

Accreditation Standards for Dental Hygiene Education Programs, Standards 2-8b and 4-4b, with immediate implementation.

3. CODA directed the following proposed revisions to Accreditation Standards be circulated to the communities of interest for comment, including as applicable hearings at the 2017 ADEA Annual Meeting and 2017 ADA Annual Meeting:

Accreditation Standards for Dental Assisting Education Programs, Standard 2-1, with circulation to the communities of interest until December 1, 2017 for consideration at the Winter 2018 meeting.

4. CODA approved an 8% increase in annual fees for all disciplines for 2018: **\$1,890** for DA, DH, DT **-\$1340** for DLT

Special Focused Site Visit Administrative Fee: \$4,320

Also \$1000 fee for non-compliance of either HIPAA policy or failing to provide electronic conversion of paper documents. ♦



www.DHmethEd.com

Summer Camp Amelia Island

Boot Camp Retreat for Dental Educators !

July 31—August 6, 2017

Dental Assisting Review Committee (DA RC) Report

CONSIDERATION OF MATTERS RELATED TO DENTAL ASSISTING EDUCATION

Report on Dental Assisting Annual Survey Curriculum Section : The Dental Assisting Review Committee (DA RC) considered the Dental Assisting Education Annual Survey Curriculum Section (**Appendix 1, Policy Report p. 300**). The Committee identified that didactic faculty/student ratios are not required by the Standards and should be deleted from the survey instrument. The Committee also believed that “comprehensive dental clinic” in question 52 should be defined. The proposed changes to the dental assisting curriculum section of the Annual Survey are noted in **Appendix 1**.

Recommendation: It is recommended that the Commission on Dental Accreditation adopt the proposed revisions to the Dental Assisting Education Annual Survey Curriculum Section (**Appendix 1**) and direct implementation of the revised Curriculum Section for use in the fall 2017 Annual Survey of accredited programs.

Here are screen shots of the only changes to the DA Annual Survey:

Proposed additions underlined in Red. Proposed deletions ~~striketrough~~ in Red.

52. What types of settings are utilized for students' clinical practice experience?

	Yes	No
a. On-campus comprehensive* dental clinic	<input type="radio"/>	<input type="radio"/>
b. Private Dental office, general	<input type="radio"/>	<input type="radio"/>
c. Private Dental office, specialty	<input type="radio"/>	<input type="radio"/>
d. Dental school clinic	<input type="radio"/>	<input type="radio"/>
e. Public health / non-profit clinic	<input type="radio"/>	<input type="radio"/>
f. Other, please specify	<input type="radio"/>	<input type="radio"/>

*Comprehensive includes diagnosis and treatment planning, operative and/or surgical procedures.

55. Please complete the following chart for all content areas required for completion of the accredited dental assisting program.

Do not include elective courses, prerequisite courses, or physical education courses. Indicate the clock hours of instruction and the corresponding faculty/student ratio for each content area listed below. NOTE: Faculty/student ratios must be provided for all areas of instruction for which clock hours are listed. Round all ratios to the nearest whole number.

Didactic Instruction Clock Hours	Laboratory Instruction Clock Hours	Didactic-Faculty: Student-Ratio	Laboratory Faculty: Student Ratio
--	--	------------------------------------	---

Consideration of Proposed Revision to the Accreditation Standards for Dental Assisting Education Programs Related to

Program Closures :

In response to the abrupt closure of educational institutions that sponsored one or more CODA-accredited educational programs, the Dental Assisting Review Committee (DA RC) reviewed the Dental Assisting Accreditation Standards to determine whether existing standards are adequate or warrant further consideration relative to the issue. The DA RC noted the Commission's *Policy on Discontinuance or Closure of Educational Programs Accredited by the Commission and Teach-Out Plans* requires programs to provide a “teach-out” plan that provides for students enrolled in the program; however, when institutions close without notice, students enrolled in accredited programs are frequently adversely affected. The DA RC reviewed standards related to finance and projected budgets as well as admissions criteria related to course transferability. Link to complete DA RC report: <http://www.ada.org/en/coda/accreditation/coda-meeting-materials>

Continued on Page 3

The DA RC determined that increased Commission oversight of admissions criteria as related to course transferability, will provide program applicants with information about continuing their education, particularly in the event of an unplanned program closure. The DA RC recommended revisions within Dental Assisting Standard 2-1 to require providing applicants with information about course transferability and reinforcing the current requirement that applicants be high school graduates (**Appendix 2**). Due to the potential effect the proposed revisions may have on institutional and program policies and procedures governing admissions, the DA RC recommended circulation of the proposed revisions for a period of one (1) year, with consideration by the DA RC and Commission in Winter 2018.

Recommendation: It is recommended that the Commission on Dental Accreditation direct that the proposed revision to Dental Assisting Standard 2-1 (**Appendix 2**) be circulated to the communities of interest for one year, with Hearings conducted at the March 2017 ADEA and October 2017 ADA annual meetings, and review of received comments and possible adoption by the Commission, through its DA RC, at the Winter 2018 meeting.

2-1 Admission of students must be based on specific published criteria, procedures and policies that include a high-school diploma or its equivalent, or post-secondary degree.

Previous academic performance or other predictors of scholastic aptitude and ability must be utilized as criteria in selecting students with the potential to successfully complete the program. Applicants must be informed of the criteria and procedures for selection, goals of the program, curricular content, course transferability, scope of practice and employment opportunities for dental assistants.

Intent:

The dental assisting program is based on a science oriented program of study and skill development offered at the post-secondary level that requires critical thinking, psychomotor skills, and ethical reasoning. The program administrator and faculty, in cooperation with appropriate institutional personnel establish admissions criteria and procedures which are non-discriminatory, contribute to the quality of the program, and allow selection of adult post-secondary students with the potential to successfully complete the program to be successful. Because enrollment is limited by facility, capacity, and special program admissions criteria and procedures are necessary to ensure that students are selected based on a demonstrated potential for completing the program. Published promotional materials and website information related to student recruitment and admissions comply with the Commission's "Policy on Principles of Ethics in Programmatic Advertising and Student Recruitment".

Continued on Page 5

Kilgore International, Inc.

36 W Pearl Street
Coldwater, MI 49036
517-279-9000 Fax: 517-278-2956
info@kilgoreinternational.com



P15DP-TR.56C - model with edentulous #19
P15DP-TR.56D - model without edentulous #19

The ultimate dental hygiene training model made specifically for hygiene student practice! Kilgore's perio models come with or without tooth #19. They are available with a soft pink, semi-translucent pink, or clear tissue. There are enhanced areas for finger placement practice. The dentition supplied with these models is 2-colored, anatomically rooted, and screw-retained with calculus.



The oral cavity cover can be added to our perio model to add the realistic feel of lips and cheeks. The OGC completely surrounds the model and has a drain allowing water to be used.



Tongues can also be added to most of our models. We have a clip on style (shown above) and also a screw-in style. The screw-in style must be ordered with the model so it can be inserted before shipping.

Use this code on our website and receive 10% off of your order:

BIRON2017



The PortaSim stand was created with input from Cindy Biron so that Kilgore could offer a portable, free-standing unit featuring durability and versatility. The unit allows full 360 degree access around the typodont. The mount is height adjustable to accommodate most students.

Kilgore is proud to bring you the finest dental related items used in the training of Future Dental Professionals, Case Presentation, and In-Office Training.

www.kilgoreinternational.com

TalEval

Dental Process of Care Evaluation Software

Music to your ears:
"No recommendations!"

TalEval helps you get there!

TESTIMONIALS: <http://www.dhmethod.com/sitebuildercontent/sitebuilderfiles/TalEval%20testimonials.pdf>

Satisfy Accreditation Standards!

- ▶ Objective Grading Format
- ▶ Student Performance
- ▶ Quality Assurance
- ▶ Patient Tracking
- ▶ Instructor Calibration
- ▶ Outcomes Assessment Exhibits

"No recommendations!"

From Cindy Biron Leiseca, former Chairperson at Tallahassee Community College, "Our CODA site visiting team said "Taleval is impressive for generating reports for outcomes assessment, quality assurance and objective grading of student performance in clinic." With TalEval, tracking is automatic, web based and encrypted.

Patient Appointment Tracking

Patient Classification Tracking																				
04/01/2008 - 12/01/2008																				
Clinic IIB																				
Student	CALCS						PERIO						Patient Ages							
	0	I	II	III	IV	Total	0	I	II	III	IV	Total	MC	SN	PC	RC	0-11	12-17	18-59	60+
ADAMS, MARSHA	0	8	7	13	0	28	0	11	13	3	1	28	7	4	15	11	0	0	22	6
BLACK, MIRANDA	2	8	3	4	6	23	3	6	9	4	1	23	1	7	9	2	1	0	20	2
CARSON, MARY	0	6	8	12	3	29	0	11	15	3	0	29	5	6	9	1	0	0	26	2
DAVIS, JOHN	1	7	6	6	4	24	1	9	8	2	4	24	2	7	5	4	1	0	16	7
ESTEP, ANGELA	2	5	8	7	2	24	3	7	11	3	0	24	4	5	11	1	0	3	16	5
FRANKLIN, ADAM	1	2	15	2	4	24	1	4	6	13	0	24	4	3	8	0	0	1	10	13
GOINGS, CINDY	0	6	8	10	0	24	1	10	6	7	0	24	8	12	11	8	0	0	14	10
HARPER, CONNIE	1	7	10	4	1	23	7	8	5	2	1	23	8	8	14	6	0	0	17	5
LEWIS, LOU	0	8	5	7	2	22	0	10	10	1	1	22	0	4	11	1	0	0	22	0
MASON, MARSHA	0	4	9	5	1	19	2	6	8	1	2	19	4	5	10	2	0	1	13	5
NEWSOME, PAT																				

New!

Grade by Appointment

Allows faculty to preset the points lost per error.

Optional addition of patient point values for more objective grading.

The **BEST** computerized grading & tracking system designed just for DA & DH programs. Conducts surveys and generates reports for CODA self-study exhibits.

Date	Patient Name	Gender	Age	Med Comp	Calc	Perio	Quad	Phase	PC	RC	SN
08/03/2010	Abe, Sandy	M	22	No				Radiographs- BWX w initial appointment	No	No	
		F	57	No	I	I		Radiographs- CMX and Pan w initial appt	No	No	Wheelc
		F	45	No	II	II		Patient referred to physician	Yes	Yes	Walker
		M	23	No	I	II		Initial appointment with student	Yes	Yes	
		F	45	No	I	II		Radiographs- BWX w initial appointment	Yes	Yes	
		F	48	No	II	II		Radiographs- BWX and Pan w initial appt	No	No	IDDM
05/04/2010	Abberton, Al	M	23	No	I	I		Patient referred to physician	Yes	Yes	wheelc

Patient Care Report

See Cindy's TalEval documents on this link: <http://www.dhmethod.com/id21.html>

1-800-467-1170

Call for a free live web demo today!

www.AmericasSoftware.com

Dental Hygiene Review Committee Report

CONSIDERATION OF MATTERS RELATED TO DENTAL HYGIENE EDUCATION

Report on Dental Hygiene Annual Survey Curriculum Section (p. 400): The Dental Hygiene Review Committee (DH RC) considered the Dental Hygiene Education Annual Survey Curriculum Section (**Appendix 1, Policy Report p. 400**). The Committee identified one area where the survey instrument does not align with the Accreditation Standards for Dental Hygiene Education Programs that were implemented January 1, 2013. The DH RC identified that didactic faculty/student ratios are not required by the Standards and should be deleted from the survey instrument. The DH RC proposed revisions within the curriculum section of the survey instrument to align the survey with content required by the standards and to provide additional clarity (**Appendix 1**).

Recommendation: It is recommended that the Commission adopt the proposed revisions to the Dental Hygiene Education Annual Survey Curriculum Section (**Appendix 1**) with direct implementation of the revised Curriculum Section for use in the fall 2017 Annual Survey of accredited programs. **Here are screen shots of the only changes to the Dental Hygiene Annual Survey Curriculum Section:**

51. Please complete the following chart for all content areas required in the accredited dental hygiene program.

Do not include elective courses, prerequisite courses, or physical education courses. Indicate the clock hours of instruction and the corresponding faculty/student ratio for each content area listed below. NOTE: Faculty/student ratios must be provided for all areas of instruction for which clock hours are listed. Round all ratios to the nearest whole number.

	Didactic Instruction Clock Hours	Laboratory Instruction Clock Hours	Didactic Faculty: Student Ratio	Laboratory Faculty: Student Ratio
a. Written Communications	<input type="text"/>	<input type="text"/>	<input type="text"/>	<input type="text"/>
k. General and/or pathophysiology Pathology	<input type="text"/>	<input type="text"/>	<input type="text"/>	<input type="text"/>
u. Pain Management Control	<input type="text"/>	<input type="text"/>	<input type="text"/>	<input type="text"/>
aa. Community Dental/ Oral Health	<input type="text"/>	<input type="text"/>	<input type="text"/>	<input type="text"/>
bb. Medical and Dental Emergencies	<input type="text"/>	<input type="text"/>	<input type="text"/>	<input type="text"/>
dd. Provision of Oral Health Services to Patients with Bloodborne Infectious Diseases	<input type="text"/>	<input type="text"/>	<input type="text"/>	<input type="text"/>

Continued on Page 6

Consideration of Proposed Revision to the Accreditation Standards for Dental Hygiene Education Programs Related to Program Closures (p. 401): In response to the abrupt closure of educational institutions that sponsored one or more CODA-accredited educational programs, the Dental Hygiene Review Committee (DH RC) reviewed the Dental Hygiene Accreditation Standards to determine whether existing standards are adequate or warrant further consideration relative to the issue. The DH RC noted the Commission's *Policy on Discontinuance or Closure of Educational Programs Accredited by the Commission and Teach-Out Plans* requires programs to provide a "teach-out" plan that provides for students enrolled in the program; however, when institutions close without notice, students enrolled in accredited programs are frequently adversely affected. The DH RC additionally discussed standards related to finance and projected budgets as well as admission and course transferability. The DH RC noted the current standards provide sufficient oversight of programs in all areas and revisions designed to better protect students in the event an institution closes abruptly, are not warranted at this time. However, the DH RC noted Dental Hygiene Standard 2-3 requires programs to inform applicants about course transferability. The DH RC believed the level of monitoring of this component of the standard could be enhanced through additional site visitor training and reminders regarding this requirement. Further, the DH RC recommended that CODA staff review related supportive documentation (e.g. self-study, site visitor evaluation report form, etc.) and make any appropriate revisions to ensure programs adequately report on and site visitors review and verify the manner in which programs are meeting this component of the standard.

Recommendation: It is recommended that the Commission on Dental Accreditation direct CODA staff to review and revise the support documentation related to course transferability within Dental Hygiene Standard 2-3 to ensure programs adequately report on and site visitors verify the manner in which programs inform applicants about course transferability.

It is further recommended that the Commission on Dental Accreditation direct CODA staff to include additional training on the intent and evaluation of Dental Hygiene Standard 2-3 within CODA site visitor training and site visitor update sessions in 2017.

2-8b Biomedical science content must include content in anatomy, physiology, chemistry, biochemistry, microbiology, immunology, general and maxillofacial pathology and/or pathophysiology, nutrition and pharmacology.

NEW BUSINESS

Proposed Revisions to Dental Hygiene Standards 2-8b and 4-4b: The Dental Hygiene Review Committee (DH RC) reviewed the curriculum portion of the Annual Survey, and focused on consistency with the language of the Accreditation Standards for Dental Hygiene Education Programs. The DH RC noted that Dental Hygiene Standard 2-8b currently requires content in "pathology" as well as "general pathology." The DH RC determined the term "general and maxillofacial pathology" used within the Annual Survey, better reflects the terminology used in contemporary education to describe this content area. To provide enhanced clarification of the content required by the standards, the DH RC proposes the modification of Dental Hygiene Standard 2-8b to include the term "maxillofacial" found within **Appendix 2**.

Additionally, the DH RC reviewed a proposed revision of Dental Hygiene Standard 4-4b, which was submitted by the University of New Haven (**Appendix 3**). The DH RC noted currently, Dental Hygiene Standard 4-4, b and c, pertaining to the formal contract between the primary educational site and off-campus sites, requires a two-year notice for termination of the contract to ensure that instruction will not be interrupted and a contingency plan should the contract be terminated. The DH RC further noted off-campus sites, particularly public or government-owned sites may not be authorized to provide two-years advanced notice for termination of the contracts. The DH RC noted that if the intention of a two-year notice for termination of the contract is to ensure instruction will not be interrupted (Dental Hygiene Standard 4-4, b), then the contingency plan required by DH Standard 4-4, c provides that assurance and is redundant. The DH RC determined the overall intention of Standard 4-4 would best be conveyed by requiring either a two-year notice for termination of the contract or a contingency plan should the contract be terminated. The DH RC proposed the modification of Dental Hygiene Standard 4-4, b found in **Appendix 2**.

The DH RC determined the proposed revisions reduce redundancy, improve clarity and enhance the overall intention of the standards, have no budgetary impact on programs and do not warrant circulation for comment. Therefore, the DH RC recommended immediate adoption and implementation of the proposed changes within Dental Hygiene Standards 2-8b and 4-4b (**Appendix 2**).

Recommendation: It is recommended that the Commission on Dental Accreditation adopt the proposed revisions to Dental Hygiene Standards 2-8b and 4-4b (**Appendix 2**), with immediate implementation.

We Learn From Our Students!

The Sharpening Horse was introduced six years ago with the demonstration of one technique: Fulcrum on the beam of the Horse while moving the instrument across the stone and pivoting to maintain the contours of the blade. Some faculty and students found the technique difficult to master. Sure enough, students taught us a simpler technique. Fulcrum on the leg or fulcrum the whole hand on the table holding the instrument stationary while using the non-dominant hand to move the entire Sharpening Horse Fixture and Stone as a unit around the entire blade. As long as the face of the blade was kept parallel to the table top and movement according to the contours of the blade were maintained; precise, perfect cutting edges were created. Since the sharpening technique was still performed along the length of the blade, no multi-bevels or irregularities were created. No conical stone finishing necessary.

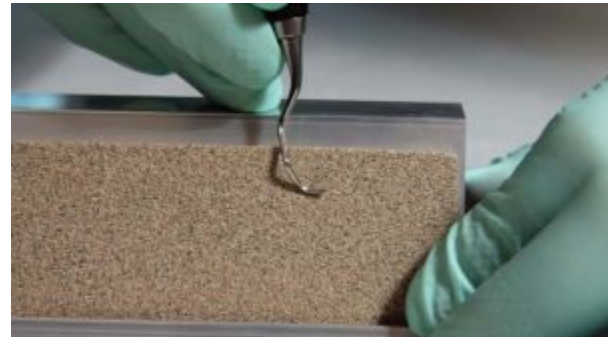
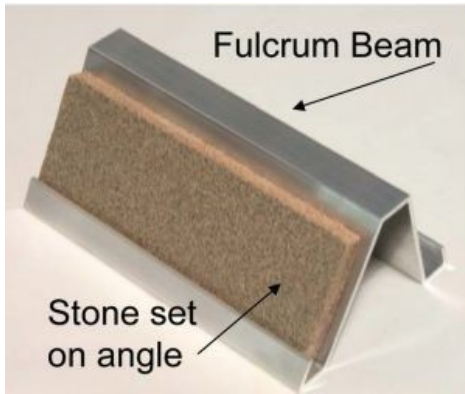

Original technique: Fulcrum on the Beam



Student 2nd technique: Fulcrum on the leg.



Student 3rd technique: Fulcrum on table move entire fixture/stone

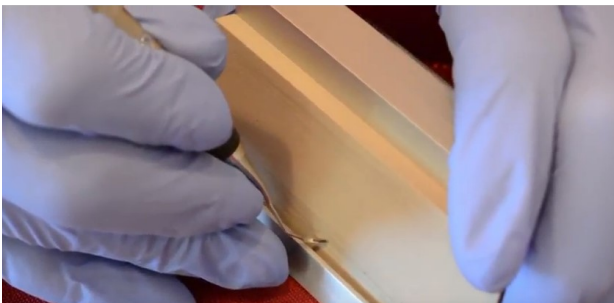

Student 3rd technique: Fulcrum on table move entire fixture/stone

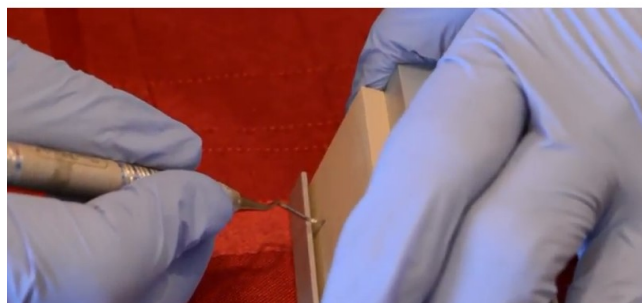

Student 3rd technique: Fulcrum on table move entire fixture/stone finishing around toe with face parallel to table top. Eureka! Perfectly shaped, sharp instruments!



And the technique is easy for either edge always moving heel to toe!

Watch the video demonstration to learn the new techniques:

<https://www.youtube.com/watch?v=r4A56UuTP3Q&feature=youtu.be>

Evaluation of three different manual techniques of sharpening curettes through a scanning electron microscope: a randomized controlled experimental study.

Di Fiore A¹, Mazzoleni S, Fantin F, Favero L, De Francesco M, Stellini E.

Abstract

OBJECTIVE:

The purpose of this study was to compare the effectiveness of three different techniques for manually sharpening of periodontal curettes (PCs) by examining the blades with the aid of scanning electron microscope (SEM).

METHODS:

Three groups were considered based on three sharpening methods used: group A (moving a PC over a stationary stone); group B (moving a stone over a stationary PC) and group C (moving a PC over a stone fixed, placed on a 'sharpening horse'). After the sharpening, the blades were examined using SEM. The SEM images were assessed independently by five different independent observers. An evaluation board was used to assign a value to each image. A preliminary pilot study was conducted to establish the number of samples. Pearson's correlation test was used to assess the correlations between measurements. anova test with Bonferroni's post hoc test was used to compare the three groups.

RESULTS:

Sixty PCs (20 PCs per group) were used in this study. Statistically significant differences emerged between the three groups (P-value = 0.001). Bonferroni's test showed that the difference between groups A and B was not statistically significant (P-value = 0.80), while it was significant for the comparisons between groups A and C (P-value = 0.005) and between groups B and C (P-value = 0.001).

CONCLUSIONS:

The sharpening technique used in group C, which involved the use of the **sharpening horse**, proved the most effective.

The experiment provided irrefutable evidence that the Sharpening Horse technique was the most effective in restoring the cutting edge.

Permission Granted by Author

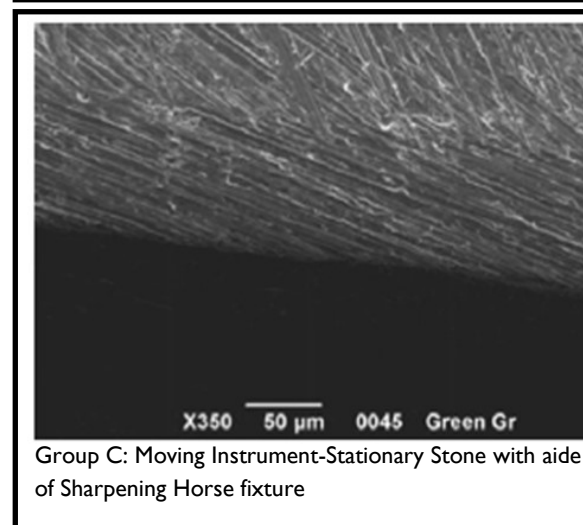
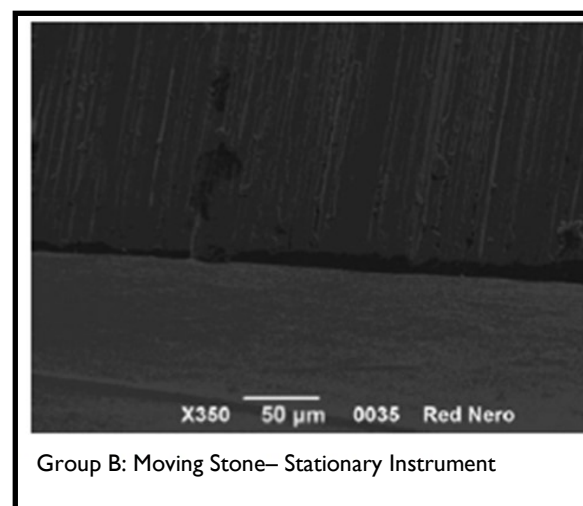
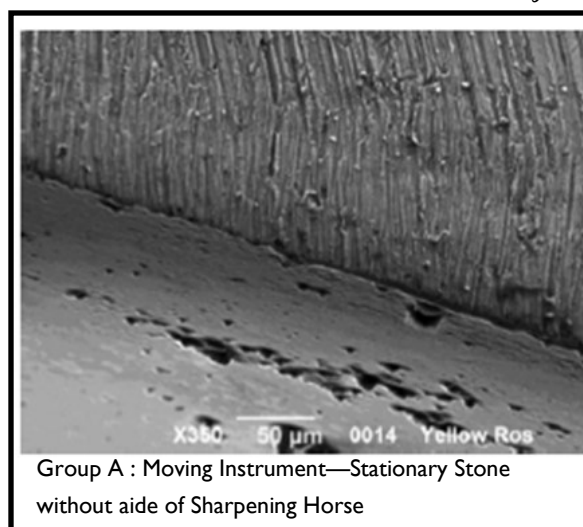

Descriptive Statistical Analysis of scores in the measurements	Observer 1		Observer 2		Observer 3		Observer 4		Observer 5	
	Mean	SD	Mean	SD	Mean	SD	Mean	SD	Mean	SD
Group A (Moving Inst. Stationary Stone without Sharpening Horse)	2.3	0.44	2.5	0.97	2.5	0.51	2.2	0.70	2.5	0.51
Group B (Moving Stone – Stationary Inst.)	2.9	0.97	3.1	0.60	3.4	0.81	3.4	0.68	3.2	0.94
Group C (Moving Inst. Stationary Stone with Sharpening Horse fixture)	1.5	0.51	1.6	0.51	1.6	0.60	1.6	0.50	1.6	0.51

Testimonials on the Sharpening Horse

"Now that the students use the Sharpening Horse, we can introduce sharpening earlier in the curriculum as it is so easy for them to master the technique. The instruments last longer. When they trade in their instruments before they take their boards the instruments are not over sharpened and worn like they use to be with the old techniques. With the Sharpening Horse technique there is more cutting edge left than before. It is much easier to get consistency with their sharpening with this technique. **I have tried all the sharpening systems out there and this is the only thing that truly works!**" *Marta Ferguson, RDH, PhD, Director of Dental Hygiene, Indian River State College, FL*

"The report from the second year instructors is that the students' instruments are not only sharp, but they are holding their shape and contour which **is a vast improvement over the stationary instrument/moving stone method** which caused many curets to be turned into sickles from holding the stone at the wrong angle. The Sharpening Horse is easy to teach and use!" *Janet Ogden, RDH, MS Columbia Basin College, WA.*

"We teach the students the stationary instrument/moving stone method first and then show them the Sharpening Horse. This year, the students wanted to know why we taught the other method when the Sharpening Horse is so much easier and exact. I like the Sharpening Horse because it makes sharpening so easy. "DIY Sharpening for Dummy's!" No need to spend so much time thinking about angles. **The Sharpening Horse automatically "sets the perfect angle"** of the stone for the bevel of the blade." *Susan Smith, RDH, MS Clinic Coordinator, Wake Technical College, Raleigh, NC. "*

"I discussed the Sharpening Horse technique with the full-time faculty and they said instrument sharpening has been much easier to teach and learn using the Sharpening Horse technique. By using it routinely students have positive experiences with their instrumentation. The Sharpening Horse helps to maintain the integrity of the instruments. " *Susan Moss RDH, MS, Collin State College, McKinney, TX*

"The Sharpening Horse design is a brilliant, user friendly approach to the critical maintenance of dental hygiene instruments. The concept and the technique is very adaptable for novice and experts in dental hygiene, and our **program faculty made the Sharpening Horse its choice recommendation** for the dental hygiene student kits from this time forward!" *Vicki L. Snell RDH, EdM Lewis & Clark Community College, IL*

"Recently I had the opportunity to sharpen many instrument kits for a hands on scaling technique presentation. Each kit contained 10 various curettes and scalers. **I was amazed at how easy it was to sharpen these instruments quickly and precisely with the Sharpening Horse.** I recommend the Sharpening Horse to all my students, faculty and fellow hygienists at every given opportunity. When I am in clinic and instruments need sharpening I have the students take their instruments for a quick ride on the Sharpening Horse and they are truly amazed at how accurate and easy this technique is to return their blades back to a sharp and effective working edge." *Cathleen Korondi, CDA, RDH, EdM, Director of Dental Hygiene Illinois Central College*

The sharpening horse has proven to be the best method of sharpening instruments for our students. The technique is easy to learn for beginning clinicians, producing a sharp cutting edge and maintaining the original design of the blade. The instruments are lasting longer, since the **students can consistently control the angle, pressure and movement of the blade against the stone.** They love it and sharpening has never been so easy. *Michele Edwards, CDA, RDH, MS Tallahassee Community College Dental Programs, FL.*

Instrument sharpening is one of the most important, yet challenging, skills for hygiene students to master. The Sharpening Horse makes this skill easy to learn and students can quickly produce a perfectly sharp cutting edge restoring the blade in its original design. **Confidence in their ability to produce a sharp cutting edge motivates students to employ instrument sharpening as a routine daily task.** *Jill S. Nield-Gehrig, RDH, MS Dean Emeritus Asheville-Buncombe Technical College, NC*

The Sharpening Horse is great to use chairside as it is easy to use and to autoclave. It has given the students the confidence to sharpen their instruments without asking, "Am I doing this right?" Our instructors say that the Sharpening Horse makes it so easy for students to sharpen instruments **they actually use it in clinic!**" *Catherine Dunn, RDH, MS Director of Dental Hygiene Mississippi Delta College*

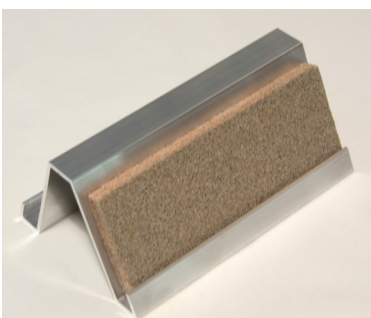

Sharpening Horse Kits include the fixture, ceramic stone, directions and test sticks.

Bulk orders of 10 or more for students is \$63.00 per kit

Original instructions on how to use the Sharpening Horse can also be found on Pages 616-623 of this textbook →

Contact us to bulk order for students:

Cindy@DHmethEd.com or call (888) 829-9013

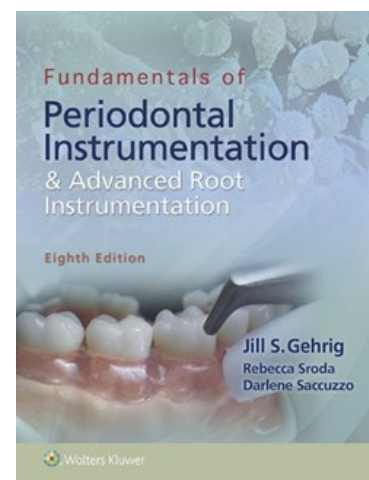

Known to many as:

“The Faculty Calibration Manual” this textbook, *Patient Assessment Tutorials* is a favorite for demonstrating compliance with many sections of CODA

- Standard 2 Curriculum
- Standard 6 Patient Care Services

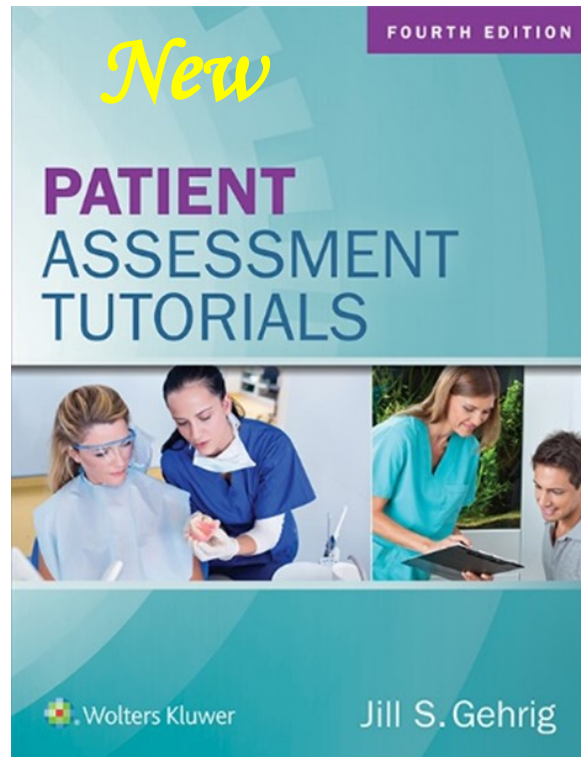

<http://thePoint.lww.com>

- The new edition maintains the highly visual, step-by-step approach and attentive authorship that has been its strength, and Jill Gehrig's hallmark style, throughout all editions.
- All chapters have been thoroughly reviewed, and have been updated and revised as needed.
- A new design facilitates learning with a more effective use of color to indicate the hierarchy of the material. See especially the Skill Check sections that are now much easier for students to follow.
- NEW Module 4 “Motivational Interviewing” (in Part 1) helps students build skills in a communication form designed to elicit and strengthen motivation for behavioral change. This new chapter brings the total chapters on communication to four.
- The “Human Elements” sections have been expanded to include NEW color photos, more scenarios, exercises, and ethical dilemmas relevant to dental hygiene practice. These features ask students to apply concepts from the book to real-life patient care setting.
- NEW Key terms are now listed at the start of every module.
- References now appear at the end of every chapter rather than being integrated into a section.
- [NEW Audio Glossary on thePoint](http://thePoint.lww.com) helps students master dental hygiene vocabulary, even when they are on the go.



Changes for Summer Camp 2017

Due to popular demand we are changing our venue back to Hampton Inn & Suites Historic Harbor Downtown Fernandina Beach, Amelia Island, FL. All classes will be held in the hotel or within walking distance at nearby meeting rooms.

Course #1 DH Clinical Teaching Methodology has been increased to 16 hours for the same price as the 12 hour course we offered last year.

Course #2 Radiology Educator's Workshop is led by Dr. John Preece and Dr. Allison Buchanan and now also includes a half day of hands-on instruction plus a half day of "How to Teach Radiology" course materials by Bobbie Brown and Rene Graham.

Course #7 Community Dental Educator's Workshop now includes the "How to Teach Community Dentistry" course by Bobbie Brown with all course materials on a flash drive.

Course #8 Oral Path Symposium by Dr. Robert Langlais & Dr. Chris Miller will be provided for both educators and practitioners.

Courses #10 Prevention of Medical Errors and #11 Domestic Violence are minimally priced courses required for Florida State Licensure for practitioners. but allied dental educators are welcomed to attend.

Please see the abbreviated course descriptions on pages 14-16 of this newsletter.

References : CODA website Links

CODA Meeting Documents 2017:

<http://www.ada.org/en/coda/accreditation/coda-meeting-materials>

DH Accreditation Standards Implementation 2017:

http://www.ada.org/~media/CODA/Files/2017_dh.pdf?la=en

DH Self Study Guide Implementation 2017:

<http://www.ada.org/en/coda/site-visits/prep-for-allied-dental-site-visit/allied-dental-site-visit-documents>

Unofficial Report of Major Actions August 2016:

http://www.ada.org/~media/CODA/Files/coda_actions_Aug2016.pdf?la=en

Evaluation and Operational Policies and Procedures:

http://www.ada.org/~media/CODA/Files/eopp_changes_summer2016.pdf?la=en

Dental Therapy Standards:

<http://www.ada.org/~media/CODA/Files/dt.pdf?la=en>



Experience RDH Elite Today!
Orascope.com/



HYGIENE INSPIRED HYGIENIST APPROVED

Designed by an elite team of practicing hygienists and recognized ergonomic and infection control experts, the RDH Elite works to improve ergonomics, productivity and career longevity. Encompassing an optimal field width and depth recommended for dental hygiene professionals, the optics deliver a crisp image with edge-to-edge clarity. Capitalizing on ever-changing fashion, the loupe's frame also incorporates interchangeable temple tips and color emblems for added personal style.



•<http://www.orascope.com/products/loupes/xv1-loupe-light>

Clinical Dental Hygiene DHNB Review

Patient Assessment Tutorials

A STEP-BY-STEP
GUIDE FOR THE
DENTAL HYGIENIST

THIRD EDITION

Jill S. Nield-Gehrig
Donald E. Willmann

Fundamentals of Periodontal Instrumentation & Advanced Root Instrumentation

Eighth Edition



Jill S. Gehrig
Roberta E. Sreda
Darlene Scauzzo

by

Cynthia Biron Leiseca, RDH, EMT, MA

Karen Wynn, RDH, MEd

American Heart Association Blood Pressure Categories

Blood Pressure Category	Systolic mm Hg (upper #)	Diastolic mm Hg (upper #)
Normal	less than 120	and less than 80
Prehypertension	120 – 139	and 80 – 89
High Blood Pressure (Hypertension) Stage 1	140 – 159	and 90 – 99
High Blood Pressure (Hypertension) Stage 2	160 or higher	and 100 or higher
Hypertensive Crisis	Higher than 180	or Higher than 110

Blood Glucose

Random Test (Not Fasting)	Fasting Test (8 hour fast)	Fasting Test (8 hour fast)
Normal Range	Normal Range	Diabetes
< 125 mg/dL	70 – 100 mg/dL	126 mg/dL >

A1C Levels (Estimated)

Normal	Prediabetes	Diabetes
< 5.7%	5.7 – 6.4%	6.5% >

Biron's Quick Reference of 2017 Top 400 Drugs

A B C D E F G H I J K L M N O P Q R S T U V W X Y Z

ARICEPT, donepezil	Cholinergic: Alzheimer's disease	Ø	Ketoconazole
ARIMIDEX, anastrozole	Aromatase inhibitor: Breast cancer	Xerostomia, nausea	Ø
aripiprazole, ABILIFY	Antipsychotic: Atypical quinolone	Extrapyramidal effects	Anti-infectives
ANORO ELIPTA/umeclidinium/vilanterol	Anticholinergic/β ₂ agonist: COPD	Xerostomia, sore throat, sinusitis	Never use for Asthma attack
ARMOUR THYROID, thyroid	Thyroid hormone: Hypothyroidism	No precautions if controlled	None if controlled
ARNUTY ELIPTA/fluticasone furoate	CORT BRNC: for Asthma maint.	Oral candidiasis	Ø
ARTHRITEC, diclofenac/misoprostol	NSAID/prostaglandin: Arthritis	Ø	Benzodiazepines
ASACOL, mesalamine	5-aminosalicylic: Ulcerative colitis	Pharyngitis	Ø
ASMAMEX Twisthaler, Mometasone furoate	CORT BRNC: for Asthma maint.	Oral candidiasis	Ø
aspirin, BAYER, BUFFERIN	Antiplatelet: Aspirin therapy for CAD	> Bleeding time, hemorrhage	Some antibiotics
ASTELIN, azelastine	Nasal spray: Rhinitis	Alt. taste, xerostomia, aphthous	CNS depressants
ATACAND, candesartan	ARB: HTN	**"boxed warning"	Ø
ATELVIA, risedronate sodium	Bisphosphonate: osteoporosis prev.	ONJ	Ø
atenolol, TENORMIN	BB: Angina, HTN	Ø	NSAIDs long term
atenolol/chlorthalidone, TENORETIC	BB/ACTZ: for Angina and HTN	Hypotension	Ø
	gabapentine: antianxiety	Xerostomia	CNS depressants
	IN: to lower cholesterol	Myopathy, flu like symptoms	Some anti-infectives

Dental Materials Review for the NBDHE

Roberta E. Brown, CDA,
RDH, MSDH

Revision In Periodontal Instrumentation (2nd edition)



Cynthia Biron Leiseca

DHNB Oral Pathology Review

Deborah Sparks RDH, MAEd

Immunology Microbiology

DHNB Review
Brent Molen, RDH, MA. Ed

DHNB REVIEW PERIODONTOLOGY

Karen Wynn RDH, MEd

Review of:

Dental Pain & Anxiety Management

Author: Nicole Greco, B.S.D.H., M. A.
Photography Credit: Jenny Dennings, B.S.D.H., M.A.

All this and MORE! On the Updated 2016 DH Clinic Key!

www.DHmethEd.com

Summer Camp 2017 Abbreviate Course Descriptions

1. Dental Hygiene Clinical Teaching Methodology (16 ceu's) Mon. July 31, and Tues. Aug. 1st 8:00 AM-5:00 PM (Two Days)

Course Instructors: Cindy Biron Leiseca, RDH, EMT,; Christine Dominick, CDA, RDH, MS; Melissa Olson, CDA, RDH, BS; Megan Olson, CDA, RDH, BS and Melany Thien, RDH, MS

This 16 hour workshop will provide the participants with methods of teaching all phases of the DH clinical education with an emphasis on the progression of skill development throughout the dental hygiene clinical education. Included in electronic format on the course flash drive are syllabi and clinical course schedules, lesson plans, evaluation methods, calibration exercises, outcomes assessment plans and materials for day to day operations of the various clinic levels. The first morning session is devoted to the planning of the preclinic instruction, and includes the syllabi, lesson plans and schedule of practice sessions. The afternoon session includes hands-on methods of teaching periodontal instrumentation to first year dental hygiene students. A simulation lab with periodontally involved typodonts is set up for one-on-one instruction with workshop participants. On Tuesday, August 1st the morning session includes hands-on in advanced root instrumentation teaching methodology. The final afternoon session provides the participants with methods of teaching, calibrating faculty and evaluating student learning in the clinical setting and ways of maximizing the opportunity for student learning while providing evidence based patient centered care.

2. Radiology Educator's Workshop (20 ceu's) Mon. July 31, and Tues. Aug. 1, 8:00 AM- 5:00 PM and Wed. Aug. 2, 8:00 AM-Noon

Course Presenters: John W. Preece, DDS, MS, Allison Buchanan, DMD, Renee Graham, RDH, MS, Roberta Brown, CDA, RDH, MS

This workshop provides credentialing for radiology educators of dental, dental assisting and dental hygiene students in accredited programs. The twenty hour workshop includes all teaching methods and course materials necessary for teaching a state of the art radiology course in all dental and allied dental programs. Group activities are provided to compliment the corresponding lecture component and provide practical understanding of theoretical concepts and their application to dental radiography. All radiology topics are included along with dental radiology curriculum design and sequencing, assessing competency in radiography, teaching strategies to help make teaching various "theoretical principles" understandable to students from a wide variety of educational backgrounds. This workshop deals with a wide range of topics with some group participation & discussion. A lot of "How do you teach..." "What do you do if/when...." types of issues. Making radiation physics fun and other challenges. The course will include a hands-on component for teaching placement of sensors in digital radiography. Each attendee will receive a Flash drive loaded with all materials needed to teach radiology.

3. How to Teach Dental Materials(4ceu's) Wed. Aug. 2, 1:00 – 5:00 PM

Course Instructor: Roberta Brown, CDA, RDH, MS

This course includes the entire contents of the Dental Materials course for dental assisting and dental hygiene students. The course includes the course manual, syllabus, power point presentations, class activities, laboratory sessions, course projects, case based quizzes and exams. The entire course is placed in electronic format on flash drives for each course attendee. The instructor will direct course attendees in the methods of teaching dental materials to students. Ways of simplifying the complex topics of the subject matter are clearly explained so that seasoned and novice educators will be well prepared to deliver the information in their own courses. The course can be applied in conjunction with any of the Dental Materials textbooks currently available for dental assisting and dental hygiene education.

4. DH Accreditation Workshop (8 ceu's) Wed. Aug,2, 8:00 AM – 5:00 PM

Course Instructor: Gwen Welling, RDH, MS

This presentation is designed to guide dental hygiene educators through the accreditation process, prepare them for a site visit and introduce them to procedures required before and after the site visit. It provides detailed instructions on demonstrating compliance with the Commission on Dental Accreditation (CODA) Standards for Dental Hygiene Education Programs and how to address each standard. There will be an emphasis placed on the most frequently cited standards. Updates and changes in the standards are compared with previous accreditation standards to assist attendees in managing what is now expected from the standards. This course provides a step by step guide to organizing and preparing a self-study document. We will have completed self-study documents at the end of the day for your review to assist you with planning the format of your own school's document. Guidelines for conducting a successful site visit are provided in this course. The "Do's" and "Don'ts" of a successful site visit will be clearly outlined for the attendees. The course includes electronic documents that serve as templates for exhibits that are in electronic format on a flash drive for each attendee. This course does not provide participants with entire self-study electronic documents or guarantee one's success at preparing a self-study document or a recommendation free report from the CODA site visit committee.

Continued on Page 14

Summer Camp 2017 Course Descriptions Continued

5 Dental Assisting Accreditation Workshop (8ceu's) Thurs, Aug, 3, 8AM-5:00 PM

Course Instructors: Christine Dominick, CDA, RDH, MS

The morning session is designed to assist dental assisting educators with the accreditation process, and it provides detailed instructions on demonstrating compliance with accreditation Standards 1 through 2. An emphasis is placed on the sections of standards that are most frequently cited. This course includes electronic documents that are placed on flash drives for each attendee. The first set of exhibits contains an outcomes assessment matrix, outcomes assessment tools, presentations of program. Information on the curriculum, including the Curriculum Management Plan and all aspects of these standards are addressed in this course. Electronic exhibits provide supportive documentation for the clinical education portions of Standard 2. The afternoon session provides detailed instructions on demonstrating compliance with accreditation Standards 3 through 6. The electronic documents on the flash drive for Standard 6 include a Radiation Safety Plan, Exposure Control Plan, Medical Emergency Plan, and Quality Assurance Plan. Complete self-study documents will be available at the end of the day for your review. The Do's and Don'ts of the site visit will be clearly explained to the attendees. This course does not provide participants with entire self-study electronic documents or guarantee one's success at preparing a self-study document or a recommendation free report from their visiting site team.

6. How to Teach Local Anesthesia (4ceu's) Thurs.. Aug.3, 8:00 AM-Noon

Course Instructor: Brent Molen, RDH MA Ed

The course includes the course syllabus, power point presentations, class activities, clinical teaching activities and case based quizzes and exams. All the materials are placed in electronic format on a flash drive for each course attendee. The instructor will direct course attendees in the methods of teaching local anesthesia theory and clinical procedures. This is not a hands-on course. Ways of simplifying the complex topics are clearly explained so that seasoned and novice educators will be well prepared to deliver the information in their own courses. The course material can be applied in conjunction with any of the local anesthesia textbooks currently available for dental hygiene education.

7. Community Dentistry Educator's Workshop (12 ceu's) Thurs. Aug. 3, 1:00 – 5:00 PM and Fri. Aug. 4, 8:00 AM-5:00 PM

Course Instructors: Roberta Brown, CDA, RDH, MS., Brent Molen, RDH MA Ed, Gwen Welling, RDH, MS.

This workshop provides the attendees with an understanding of the components necessary for developing competency-based community dental health courses and community partnerships and service opportunities for dental hygiene students. Presenters will demonstrate methods of measuring student competency in assessing needs, planning, implementing and evaluating community programs; demonstrating communication skills in diverse populations; application of self-assessment in problem solving and critical thinking. It also includes examples of how the program can best demonstrate compliance with accreditation standards regarding community dental health in the curriculum and during the preparation of the self-study report and conduct of the site visit. Presenters will outline the methods of assembling the components of a community-based program through the formation of committees and establishing networks for finding stakeholders and partners. Institutional reviews, legal considerations and affiliation agreements will be presented and discussed. A short bus trip will take attendees to go on a tour of a community health center (The Barnabas Center) which ranks in the top 1% of community health centers in the U.S. While at the Barnabas Center, a grant writer will provide a presentation on grant writing. The final four hour session includes a presentation by Roberta Brown on "How to Teach Community Dentistry" and it includes all the materials such as the syllabus, lesson plans, power point presentations, tests, and activities of the course on a flash drive.

8.Oral Pathology Symposium: Standardized Approaches for Clinical & Radiographic Assessment(8ceu's) Fri, Aug,4,8:00AM-5:00 PM **Course Instructors: Robert Langlais, BA, DDS, MS, PhD, FRCD(C) and Craig S. Miller, DMD, MS**

Dr. Langlais and Dr. Miller are the authors of 5 editions of the *Color Atlas of Common Oral Diseases*, an internationally acclaimed textbook that for more than 20 years has provided detailed analysis of more than 600 disease entities in the mouth in an easy to understand format. This book is a standard for education of dental, dental hygiene and dental assisting students, as well as serving as a chairside reference for dental practitioners.

In the morning session, Dr. Craig S. Miller will lead an entertaining discussion regarding common oral lesions. Emphasis is on the assessment and diagnostic process, the progression of disease from subtle asymptomatic conditions to symptomatic ulcers and growths, and how to document these abnormalities in the electronic health record. Dr. Miller uses his databank of over 30 years of practice and being the Editor of the Oral Medicine section of the journal *Oral Surgery, Oral Medicine, Oral Pathology and Oral Radiology*, to present a large variety of clinical examples of red, white and pigmented lesions, gingival lumps and bumps, oral ulcers, drug-induced oral lesions and oral manifestations of systemic disease. Practical advice and common treatment remedies will be provided.

Continued on Page 16

Summer Camp 2017 Course Descriptions Continued

In the afternoon session, Dr. Robert Langlais will provide a presentation and lead a discussion on recognizing developmental and pathological entities which affect the teeth and the impact on practice; how pathologic lesions may alter the normal radiographic anatomy of the jaws and usage of the appropriate descriptive terms. Dr. Langlais will also present on new technology: the unique advantages and diagnostic accuracy of the extraoral panoramic bite wings for the detection of interproximal caries, the Aribex hand held intraoral machine including safety, and cone beam computed tomography (CBCT) as an added panoramic machine feature and what it does better than any other imaging modality.

9. Allied Dental Educator's Teaching Methodology (8 ceu's) Sat. Aug. 5, 8:00 AM – 5:00 PM

Course Instructors: Deborah Hoxea, RDH, MS and Brent Molen, RDH MA Ed

This is a general educational methodology course for part-time as well as full-time faculty who teach in dental assisting and dental hygiene programs. The topics include the learning environment, learning styles, teaching styles, faculty team building and calibration; critical thinking, test construction, rubrics, providing student feedback and remediation. To demonstrate compliance with Standard 3-7, all faculty members MUST take a general education methodology course such as this one and ALSO specific subject methodology subjects such as our "How to Teach" courses offered in camp.

10. Medical Errors in Healthcare: Root Cause Analysis, Error Reduction and Prevention, and Patient Safety (2 ceu's) Sat. Aug 5, 8:00-9:45AM (2 ceu's)

Course Instructor: Cynthia Biron Leiseca, RDH, EMT, MA

This course provides participants with information to help establish root causes of medical errors that might occur in healthcare settings, and includes steps that should be taken to ensure patient safety. The lecture includes definitions of significant terms related to medical errors, reasons for studying about errors that might occur, discussion of system failures and types of errors that could occur, information about how root cause analysis is used to establish where errors occur and how they can be prevented, ideas for prevention of errors in healthcare, procedures for documentation and record-keeping, and communication techniques to prevent or reduce the occurrence of errors. Meets licensure requirement for medical disciplines to qualify for

11. Domestic Violence Issues for the Medical Professional Length: 2 hours (2 ceu's) Sat. Aug. 5, 10:00 AM—Noon

Course Instructor: TBA Hubbard House

Presentation includes **Dynamics of Domestic Violence (DV 101)** focusing on the physical and emotional health of victims and their children. Discussion topics include signs that may indicate domestic violence injuries, emotional reactions and potential perpetrator behavior within the medical setting, how to address potential victims, resources available, and mandatory reporting requirements. This presentation is ideal for nursing students and faculty, hospital staff, emergency providers and other medical personnel. Two hours of training is required to meet licensure requirements for medical disciplines to qualify for Continuing Education Units (CEU)

12. How to Teach Periodontology (4ceu's) Sun, Aug, 6, 8:00AM - Noon

Course Instructor: Deborah Hoxea, RDH, BS, MS

This course includes the entire contents of the Periodontology course for dental hygiene students. The course includes the course manual, syllabus, power point presentations, class activities, course projects, case based quizzes and exams. The entire course is placed in electronic format on a flash drive for each course attendee. The instructor will direct course attendees in the methods of teaching Periodontology to students. Ways of simplifying the complex topics of the subject matter are clearly explained so that seasoned and novice educators will be well prepared to deliver the information in their own courses. The course can will be applied in conjunction with the textbook, "Periodontics for the Dental Hygienist" by Jill S. Nield-Gehrig.

June Issue 2016

The Best Textbooks for DA, DH & DT Students

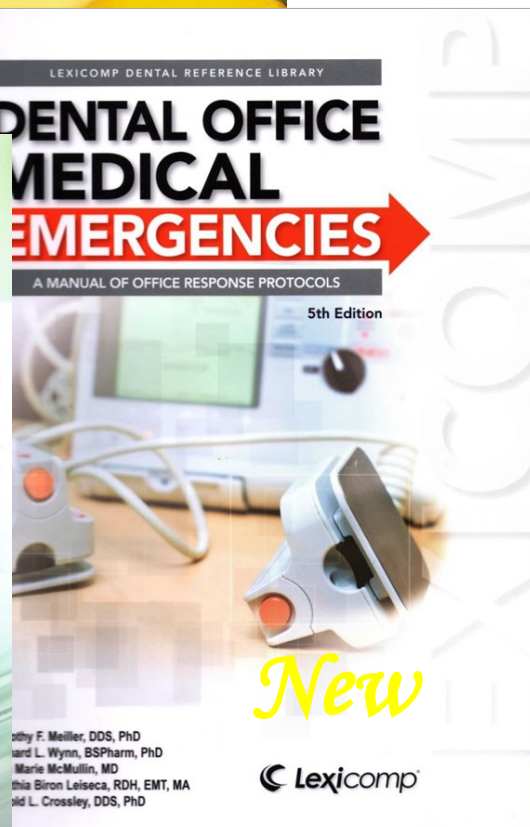
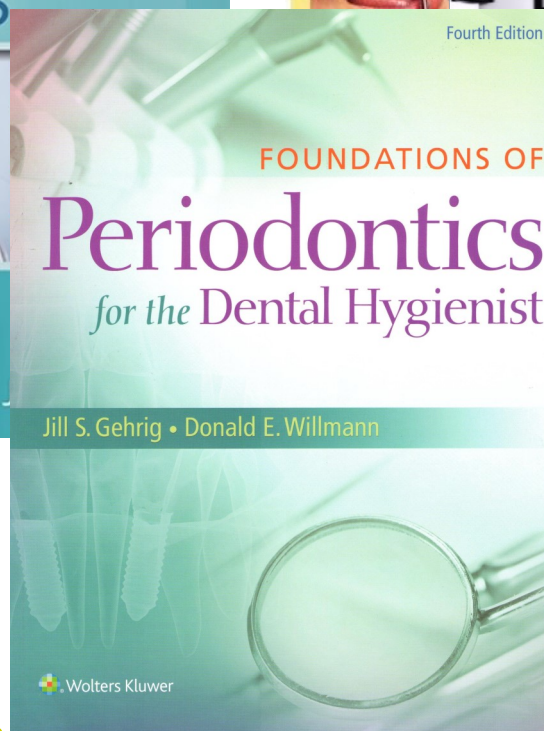
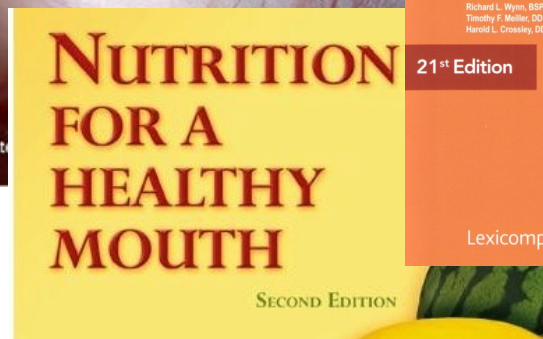
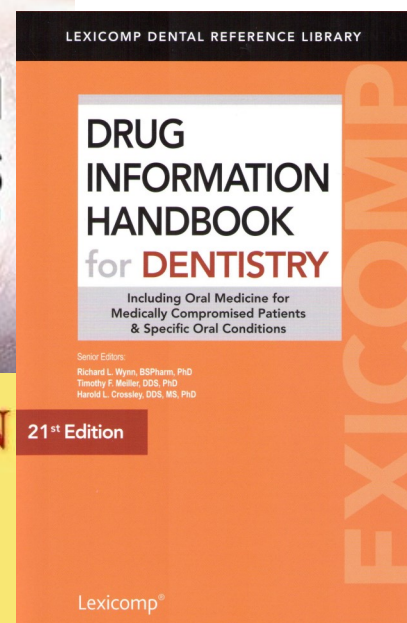
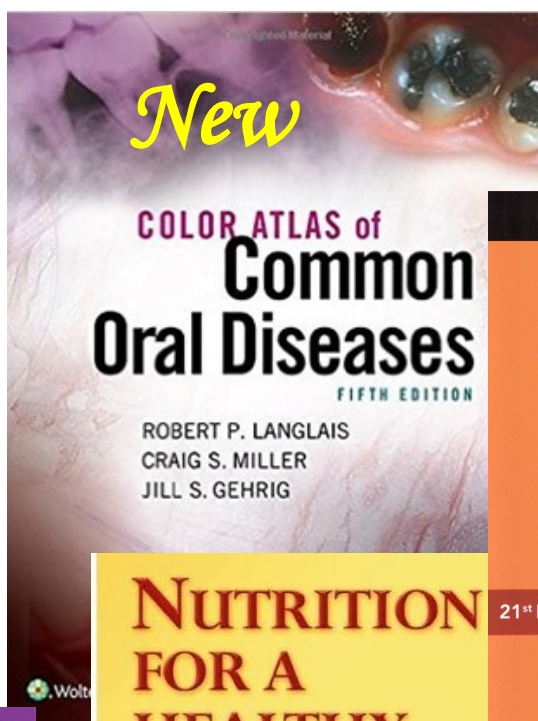
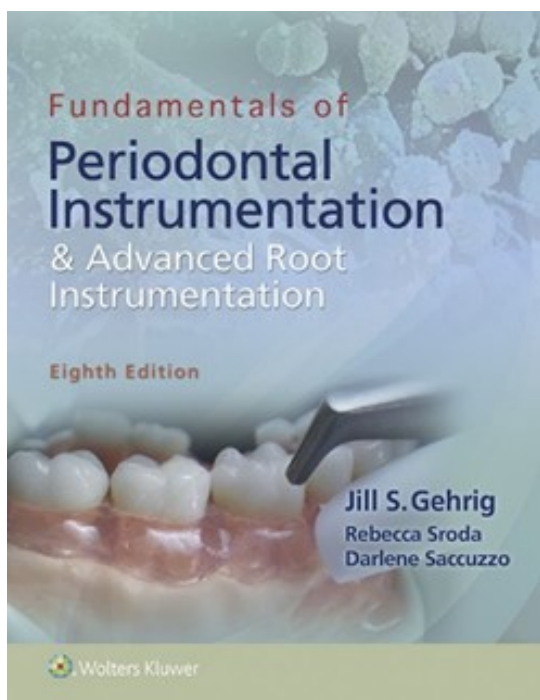

Schedule Summer Camp Amelia Island 2017:2 - Word
Summer Camp Amelia Island 2017
Schedule of Courses

Mon, July 31		Tues, Aug 1st		Wed, Aug 2nd		Thurs, Aug 3rd		Fri, Aug 4th		Sat, Aug 5th		Sun, Aug 6th
Course #1 Day 1	Course #2 Day 1	Course #1 Day 2	Course #2 Day 2	Course #2 Half-Day 3	Course #4	Course #5	Course #6	Course #7 Day 2	Course #8 One Day	Course #9 One Day	Course #10	Course #12
8:00 AM	8:00 AM	8:00 AM	8:00 AM	8:00 AM	8:00 AM	8:00 AM	8:00 AM	8:00 AM	8:00 AM	8:00 AM	8:00 AM	8:00 AM
DH Clinical Teaching Method.	Radiology Educator's Workshop Dr. Preece Dr. Buchanan	DH Clinical Teaching Method. Root Instrum	Radiology Educator's Workshop Dr. Preece Dr. Buchanan	Radiology Educator's Workshop Hands-on Bobbie Brown Rene Graham	DH Accred Workshop Gwen Welling	DA Accred Workshop Christine Dominick	How to Teach L.A. Brent Molen	Community Dentistry Educators Workshop Field Trip to Barnabas	Oral Path Symposium Dr. Langlais Dr. Miller	Allied Dental Educator's Teaching M Brent Molen	Prevention of Medical Errors Cindy Leiseca	How to Teach Perio Debbie Holexa
Melissa Olson		Cindy Leiseca Christine Dominick Melissa Olson Megan Olson Melany Thien					End Noon				Course #11 10:00 AM Domestic Violence TBA	End Noon
Noon: Lunch												
1:00 PM	1:00 PM	1:00 PM	1:00 PM	1:00 PM	1:00 PM	1:00 PM	1:00 PM	1:00 PM	1:00 PM	1:00 PM	1:00 PM	1:00 PM
Course #1 Preclinic Instrum	Dr. Preece Dr. Buchanan	2nd YR DH Clinic Theory & Calibration Cindy Leiseca Christine Dominick Melany Thien	Radiology Educator's Workshop How to plan your Radiology course Bobbie Brown	Course #3 How to Teach Dental Materials Bobbie Brown	Gwen Welling	Christine Dominick	Course #7 Half-Day 1 Community Dentistry Educators Workshop Gwen Welling	Community Dentistry Educators Workshop Bobbie Brown Brent Molen	Dr. Langlais Dr. Miller	Debbie Holexa		
Cindy Leiseca Christine Dominick Melissa Olson Megan Olson Melany Thien							5:00 PM	5:00 PM	5:00 PM	5:00 PM	5:00 PM	5:00 PM
5:00 PM	5:00 PM	5:00 PM	5:00 PM	5:00 PM	5:00 PM	5:00 PM	5:00 PM	5:00 PM	5:00 PM	5:00 PM	5:00 PM	5:00 PM

DH Methods of Education, Inc.
Summer Camp Amelia Island, FL July 31 – August 6, 2017

PRINT Name: _____

(This is how your name will appear verifying your continuing education credits)

Address: _____

City, State, Zip _____

Phone: _____ Fax _____ E-mail: _____

College/ Univ. Where Teaching: _____ Circle your discipline: CDA, DDS, DMD, RDH

Requests for cancellations must be received at least 2 weeks prior to the camp date. However, for cancellations received after this deadline, 75% of the tuition may be applied toward future camps. Tuitions for no-shows will be forfeited NO EXCEPTIONS. DH Methods of Education, Inc. is not responsible for reimbursement of non-refundable airline tickets and any other travel expenses if the course is cancelled.

**Courses in color coded text
to help you avoid registering
for classes offered at the same**

Final Registration

Full Payment by:

July 10, 2017

Mon. July 31 & Tues. Aug. 1 8a-5p

1. DH Clinical Teaching Methodology (12 ceu's) \$650 _____

Mon. July 31 & Tues. Aug. 1, 8a – 5p & Wed. Aug. 2, 8a-Noon

2. Radiology Educator's Workshop (20 ceu's) \$950 _____

Wed. Aug. 2, 1-5p

3. How to Teach Dental Materials (4 ceu's) \$525 _____

Wed. Aug. 2, 8a-5p

4. DH Accreditation Workshop (8 ceu's) \$525 _____

Thurs. Aug. 3, 8a-5p

5. DA Accreditation Workshop (8 ceu's) \$525 _____

Thurs. Aug. 3, 8a-Noon

6. How to Teach Local Anesthesia (4 ceu's) \$525 _____

Thurs. Aug. 3, 1-5p &

7. Community Dentistry Educator's Workshop (12 ceu's)

Fri. Aug. 4, 8a-5p

(Accreditation and public health update) \$525 _____

Fri. Aug. 4, 8a-5p

8. Oral Pathology Symposium (8 ceu's) \$325 _____

Sat. Aug. 5, 8-5p

9. Allied Dental Educator's Teaching Methodology (8 ceu's) \$325 _____

Sat. Aug. 5, 8a-9:45

10. Prevention of Medical Errors (2ceu's) \$70 _____

Sat. Aug. 5, 10a-Noon

11. Domestic Violence (2 ceu's) \$70 _____

Sun. Aug. 6, 8a-Noon

12. How to Teach Periodontology (4 ceu's) \$525 _____

Lunch is provided for those registered in Classes #1-9

Lunch is NOT provided for those registered in Classes #10, #11, #12

Register Online: www.DHmethEd.com

To register by mail: Make checks payable to: DH Methods of Education, Inc. and mail to:

DH Methods of Education, Inc. P.O Box # 17197 Fernandina Beach, FL 32035

Please: Do NOT mail or FAX credit card or P.O. numbers or ask us to reserve your place in a class without registration payment

All classes are held in the hotel and reserved meeting space within walking distance from the hotel.

Hampton Inn & Suites Historic Harbor Downtown

19 South 2nd Street, Fernandina Beach, Amelia Island, FL32034

Call Direct for Reservations (904) 491-4911 or book

reservation online through this link: https://secure3.hilton.com/en_US/hp/reservation/book.htm?execution=elsl

Block of rooms is under "Dental Camp".

Rates are: Single(King) \$139 Two Double \$149 Suite (King or Double) \$159

Deadline for discounted block of rooms expires by June 07, 2017